



Unit 2 - What Is Klara Like?



outgoing



shy



silly

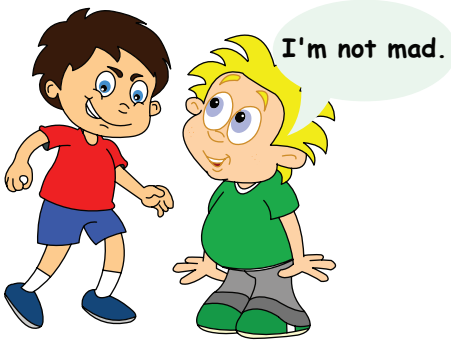

friendly



cheerful



creepy



Choose and Describe

Conductor chooses an item and picks different students to speak.



What Is Klara Like?

Vocab & Key Phrase Integration



Sten is friendly.

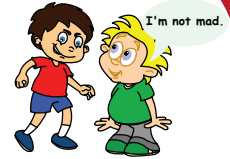

Rosa is outgoing.



Manu is creepy.



Stig is cheerful.

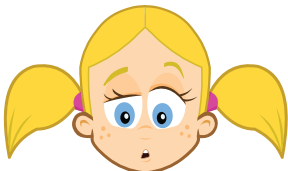

Klara is silly.



Emma is shy.



Key Expressions

A: What is Klara like?

B: She's silly.

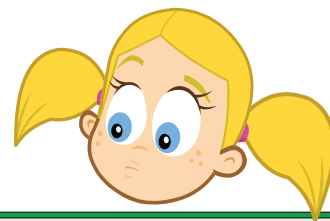

Pair
Q and A

Make student partner pairs to exchange a Q & A set. 1st student gives the prompt. 2nd student gives the response. Go to next partner pair



What Is Klara Like?

Repetition and Recognition



TEACHER'S CHOICE

TEACHER DIRECTED

Teacher leads the class and students follow.

TEACHER SUPPORTED

Students conduct with close teacher support and supervision.

STUDENT DIRECTED

Students lead the classroom activities and manage classroom performance. Teacher evaluates.

A: Write



+



=

Sten is cheerful.



+



=



+



=



+



=

B: Unscramble

like Manu is What ?

is friendly He

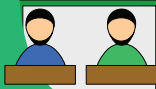

Simple
Pair-Work

Students work in pairs to complete the worksheet.



TEACHER'S CHOICE

TEACHER DIRECTED

Teacher leads the class and students follow.

TEACHER SUPPORTED

Students conduct with close teacher support and supervision.

STUDENT DIRECTED

Students lead the classroom activities and manage classroom performance. Teacher evaluates.

A. Finish and answer the questions.

1. What is Klara _____?
She is _____.

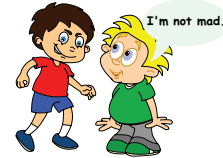

2. _____ is Manu like?
He is _____.



3. _____ is Emma _____?
_____ is _____.



4. What _____ Sten _____?



5. _____ Rosa _____?



B: Answer

Who is your best friend? _____

What is he/she like? _____

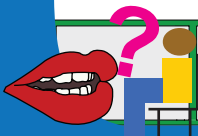

Interview

Students interview each other in front of the class.



TEACHER DIRECTED
Teacher leads the class and students follow.

TEACHER SUPPORTED
Students conduct with close teacher support and supervision.

STUDENT DIRECTED
Students lead the classroom activities and manage classroom performance. Teacher evaluates.

Read the short story and answer the questions:

Sten is a friendly boy. He makes friends with all the students in the class.

Sten likes his new friends. Sten thinks Stig is very cheerful. He thinks Rosa is outgoing. He thinks Emma is shy. He thinks Klara is silly. But, he thinks Manu is creepy.

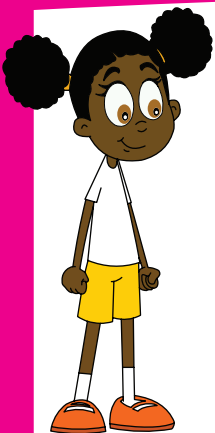

- What is Manu like? _____
- What is Rosa like? _____
- What is Emma like? _____
- What is Stig like? _____



Town Hall Meeting

Call on volunteers or assign students to read and answer.



What Is Klara Like?

Communicative Activation



A: What is Manu like?

A: What is Klara like?

B: Manu is outgoing.

B: Klara is cheerful.

